DUBAI دبي 2027

Dental Veneers Program

Live Patient Clinical Training

Faculty Lead:
Dr. Faysal Succaria, Consultant Prosthodontist, UAE

STARTS ON **15 JAN 2027**

LIVE PATIENT CLINICAL TRAINING

20 VENEERS PER PARTICIPANT

DHA APPROVED

ALL INCLUSIVE PRICE, **NO HIDDEN COSTS**

ORGANISED BY

CAPP

HOSTED BY

DR SULAIMAN AL HABIB HOSPITAL

WWW.CAPPMEA.COM/VENEERS

Gallery

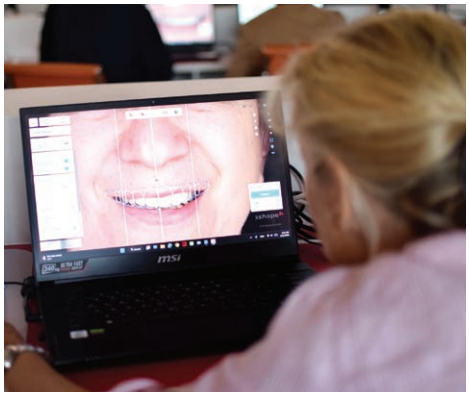
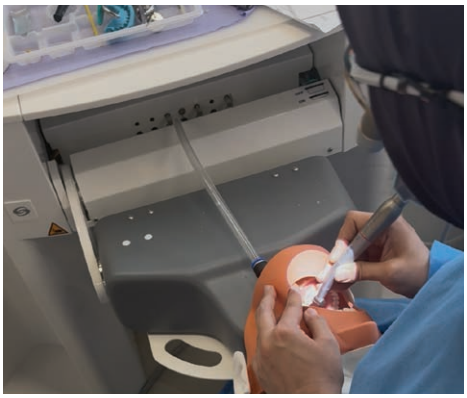

Faculty

FACULTY LEAD
Dr Faysal Succaria, Consultant Prosthodontist, UAE

Dr. Faysal Succaria is an American Board-Certified Prosthodontist and Consultant based in the UAE. He completed his advanced specialty training in Prosthodontics and Dental Materials at Boston University, a background that bridges clinical precision with a deep understanding of the science behind the materials.

With more than a decade of experience leading hands-on workshops in veneers and indirect restorations, Dr. Succaria's teaching is grounded in years of full-time academia. He previously served as the Program Director of the Prosthodontics program at the Boston University Institute in Dubai, where he shaped the training of future specialists. Today, he balances private practice with a commitment to clinical education, focusing on simplifying complex restorative principles into practical, chairside techniques for every dentist.

FACULTY
Prof Hani Tohme, Specialist Prosthodontist, Lebanon

Prof. Hani Tohme is an expert in prosthodontics, esthetic dentistry, and digital dental technologies. He earned his DDS from Saint Joseph University of Beirut in 1995, completed a Master's degree in Prosthodontics and Esthetic Dentistry with honors in 1999, and received a Ph.D. in Biomaterials in 2022. He has held leading academic roles at Saint Joseph University, including Head of the Removable Prosthodontics Department, and he currently heads the Department of Digital Dentistry, Artificial Intelligence, and Evolving Technologies. In private practice in Mtayleb, Lebanon, he delivers care using advanced digital workflows and modern technologies.

Prof. Tohme is Chairman of the Scientific Committee of the Lebanese Society of Prosthodontics, an ITI Fellow, and Director of the Zahle ITI Study Club. He is also a Key Opinion Leader for 3Shape and Straumann, a member of the Digital Dentistry Society in Lebanon, and an international lecturer and published researcher in prosthodontics, implantology, and digital dentistry.

FACULTY
Dr. Ahmad Shahin, Consultant Prosthodontist, Jordan

Dr Ahmad is a Prosthodontics with advanced training from Jordan University of Science and Technology, holding a Master's degree in Clinical Dentistry (Prosthodontics) and a Bachelor's degree in Dentistry. He is Jordanian Board certified in Prosthodontics and a Member of the Faculty of Dentistry (MDF-RCSI) at the Royal College of Surgeons in Ireland.

His clinical expertise includes fixed and removable prosthodontics, dental implants and bone grafting, full mouth rehabilitation, ceramic veneers, and cosmetic dentistry including digital smile design. He also provides diagnosis and treatment of temporomandibular joint disorders, maxillary sinus lifting, soft tissue grafting, digital planning with computer-guided implant placement, and teeth extraction with immediate implant placement.

Program

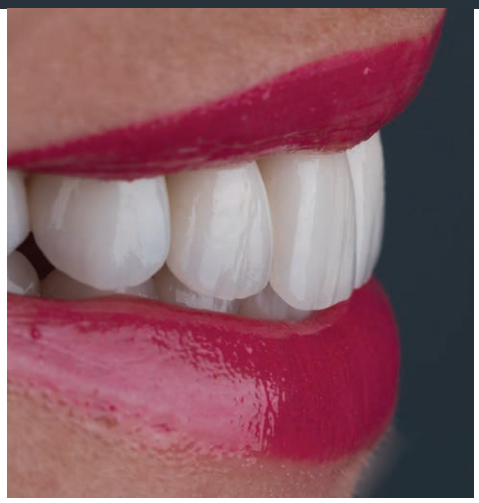
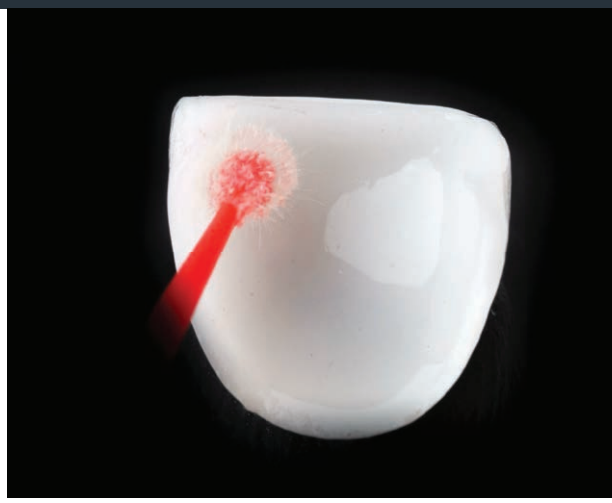

The program is split into theory, phantom head training and live patient clinical training. These aspects of the program are delivered in modules.

THEORY (49 HOURS) & PHANTOM HEAD TRAINING (55 HOURS)

Equivalent to 13 days (104 hours)

MODULE 1
15-17 Jan 2027 (3 Days)

MODULE 2
19-21 March 2027 (3 Days)

MODULE 3
23-25 April 2027 (3 Days)

MODULE 4
11-14 June 2027 (4 Days)

LIVE PATIENT CLINICAL TRAINING

Equivalent to 10 days (81 hours)

MODULES 5-10
Dates TBD

Key Topics

- VENEERS OVERVIEW AND TREATMENT PLANNING
- CASE SELECTION AND INDICATIONS

  (PREP VS MINIMAL -PREP VS NO-PREP)
- VENEER OPTIONS: PORCELAIN (FELDSPATHIC, LITHIUM DISILI-CATE), ZIRCONIA, COMPOSITE, NO-PREP
- SMILE DESIGN FUNDAMENTALS AND FACIAL ANALYSIS
- MANAGING DIASTEMA, ROTATIONS, AND MINIMALLY INVASIVE STRATEGIES
- DENTAL PHOTOGRAPHY ESSENTIALS FOR VENEER CASES
- SHADE SELECTION AND SHADE MAPPING
- DIGITAL WAX-UP PLANNING AND MOCK-UP PROTOCOLS
- LAB COMMUNICATION
- PREPARATION DESIGNS AND REDUCTION GUIDELINES

  (INCISAL WRAP VS NO-WRAP)
- ISOLATION AND SOFT TISSUE MANAGEMENT (RUBBER DAM, RETRACTION)
- IMPRESSION TECHNIQUES

  (CONVENTIONAL AND DIGITAL SCANNING)
- TEMPORIZATION TECHNIQUES
- TRY-IN AND CEMENTATION WORKFLOWS

  (SURFACE TREATMENT, BONDING, CURING)
- COMPLICATIONS, MAINTENANCE, AND OCCLUSAL CONSIDERATIONS

Key Facts & Benefits

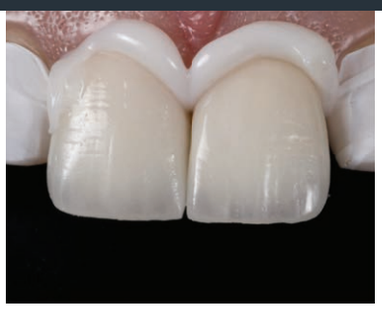

At a glance

- Program starts: 15 Jan 2027
- Dubai Health Authority (DHA) approved (Ref: DHA/MERD/AC/26/0068), aligned with the "Standards for Dental Veneers Program" fulfilling the "Scope of Practice and Core Competencies for General and Specialist Dentist"; issued on 25 Dec 2023 and effective from 25 Feb 2024.
- 20 veneers per participant performed on live patient(s), with clinical training hosted at Dr Sulaiman Al Habib Hospital. Patients will be provided (participants may bring their own if they wish, and only after receiving approval from the Program Director). Supervision and mentoring provided during live patient clinical days
- Program format: modular program including theory, phantom head training and live patient clinical training
- Payment in instalments available

Location

- Phantom head training: CAPP Training Institute, The Greens, Dubai, UAE
- Live patient clinical training: Dr Sulaiman Al Habib Hospital, DHCC, Dubai, UAE

What is included in the price

- All inclusive price
- No hidden costs
- All materials included
- Lab work included
- Malpractice insurance included
- Patients and clinical support included

Who should attend & eligibility requirements

- Suitable for dentists with little or no veneer experience, and for dentists who want to strengthen clinical confidence through real-life cases
- GP and Specialist dentists allowed only
- Minimum 3 years of clinical experience
- Must hold a valid DHA license or license from another regulatory authority

Ethics and independence

- Non-commercial, non-sponsored educational program
- Evidence-based education with no commercial influence

Payment Plans

Option 1: Payment in small instalments I no discount

Installment 1 (Module 1)	15,500 AED (4,220 USD)	Payment due: On Registration
Installment 2 (Module 2)	15,500 AED (4,220 USD)	Payment due: 30 days Before Module 2
Installment 3 (Module 3)	15,500 AED (4,220 USD)	Payment due: 30 days Before Module 3
Installment 4 (Module 4)	15,500 AED (4,220 USD)	Payment due: 30 days Before Module 4
Instalment 5 (Module 5-10)	15,500 AED (4,220 USD)	Payment due: 30 days Before Module 5
TOTAL	77,500 AED (21,100 USD)	

Option 2: Payment in two large instalments I 5% discount

Installment 1	36,812 AED (10,024 USD)	Payment due: On Registration
Installment 2	36,812 AED (10,024 USD)	Payment due: 30 days Before Module 4
TOTAL	73,625 AED (20,048 USD)	

Option 3: Payment in one large instalment I 10% discount

One instalment	69,750 AED (18,993 USD)	Payment due: On Registration

- All pricing is INCLUSIVE of 5% VAT
- Group registration of 2 and more participants benefit from a DISCOUNT.
- Post-dated cheques (for UAE residents only) are considered as one-time payment and participants will benefit from a 10% discount
- No hidden costs

Register here:

cappmea.com/veneers

Contact Us

Website
www.cappmea.com/veneers

Call/WhatsApp
+971558844272

Email
events@cappmea.com

START A CHAT WITH CAPP →

REGISTRATION FORM →

ORGANISED BY

CAPP

HOSTED BY

DR SULAIMAN AL HABIB HOSPITAL